

All dimensions to be checked on site.  
 Figured dimensions to be read in preference to scaled.  
 BCAL accepts no responsibility for any unauthorised amendments to the drawing and does not permit unauthorised copying of the drawing.  
 This drawing is copyright and remains the property of BCAL unless otherwise agreed.

Revision	Description	By	On
i 1	Initial issue	CM	03/10/2022

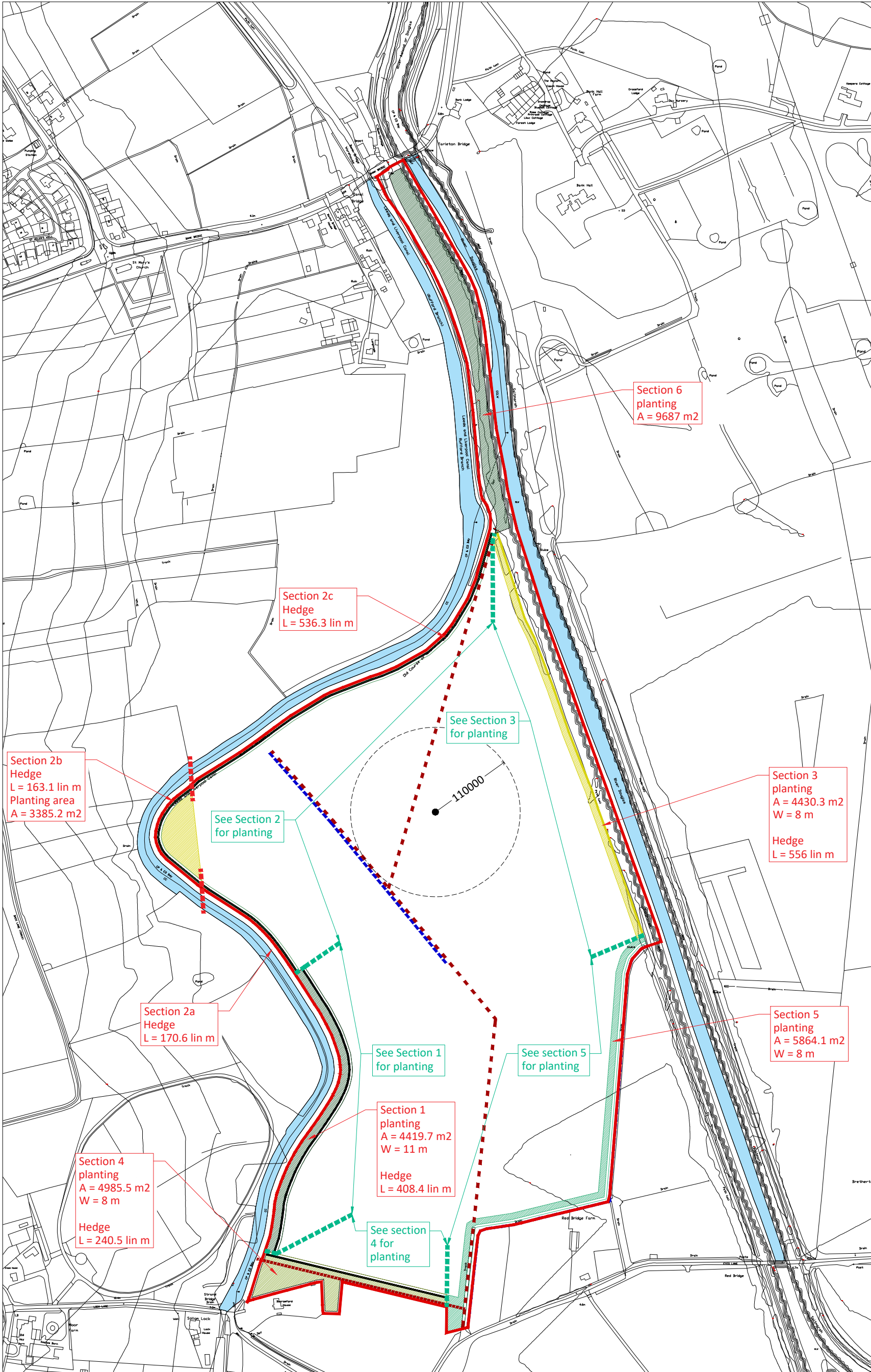

- Site boundary
- ▬▬▬▬▬▬▬▬ Existing footpaths
- ▬▬▬▬▬▬▬▬ Existing drainage ditches
- ■ ■ ■ ■ Proposed access tracks

## INFORMATION

Enercon elevation drawing hybrid steel tower (ref E-138 EP3 E3HST 131-FB-01)

Tower Height	125.90m
Hub Height	130.64m
Top of Nacelle (height)	134.93m
Max height to tip of blade	199.76m

<b>Client</b>	GA Pet Food Partners Ltd
<b>Job title</b>	Asland Walks Green Energy
<b>Drawing title</b>	Preliminary Landscape Planting Areas - simplified

<b>Scale</b>	1:5000 @ A3	<b>Created by</b>	CM	<b>Last edited by</b>	MITCHELL.C
<b>Project number</b>	22.522	<b>Drawing number</b>	203	<b>Issue</b>	i 1

<b>Date</b>	October 2022
<b>Checked</b>	TH

19 OLD HALL STREET  
 LIVERPOOL  
 L3 9JQ  
 TELEPHONE +44 (0)151 242 6161  
 FACSIMILE +44 (0)151 236 4467  
 EMAIL office@bcallandscape.co.uk  
 WEB SITE www.bcallandscape.co.uk